Jura Grey

NATURAL STONE · LIMESTONE · **QUICK SHIP · STOCKED IN THE USA**

The blue-gray bed of Bavaria's Jura limestone, quarried between Treuchtlingen and Eichstatt. Sponges, ammonites and other Jurassic sea life are preserved throughout. Jura Grey is a limestone from Germany in beige, taupe, grey. Available honed. For floors, walls, showers and exterior. Stocked in 3 tile sizes.

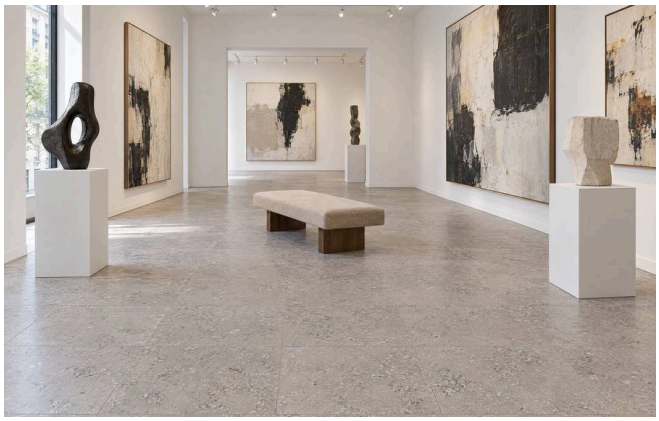

Range 1

Range 2

Range 3

TECHNICAL DATA

TS	TS-84
STONE	Limestone
COLOR	Beige · Taupe, Grey
ORIGIN	Germany
FINISHES	Honed
THICKNESS	3/8 in (1 cm)
USE	Floors, walls, showers, exterior
SHADE VARIATION	Natural stone varies. See the range photos and ask for job samples.
LEAD TIME	Stocked in the USA: ships in days; samples ship the same day.

STOCKED SIZES

SIZE	FINISHES
12 x 24 in	Honed
18 x 18 in	Honed
24 x 24 in	Honed

Any size, finish or pattern cut to order; about 8 to 12 weeks; minimum order quantities may apply.

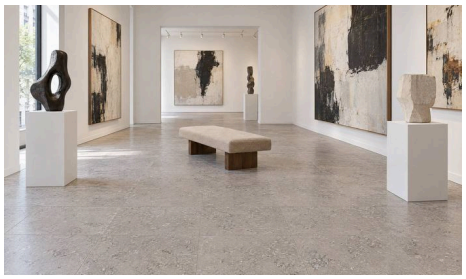

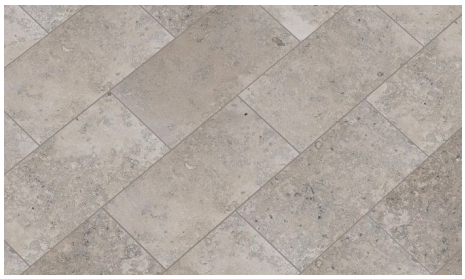

NATURAL STONE: WHAT TO EXPECT

Every piece of natural stone is quarried, not manufactured. Color, veining, shade, movement, fossils, pits and fills vary from block to block, lot to lot and tile to tile: that variation is the character of the material, not a defect. Photos and samples show a range, never an exact match. Approve the range photos and a job sample from the actual lot before ordering, inspect the delivered material before setting, and dry-lay and blend tiles from several boxes. Hardness, porosity and how a finish wears also differ from stone to stone; honed and polished surfaces will etch and show wear differently. Seal after installation and reseal periodically.